

Glue here

©2010 Boxzet Papertoy, All rights reserved.



The two tone green and yellow taxis are generally reckoned to be the best ones. These are driven by the owner, while all others are rented out by the day. Of course, everything really depends on the driver rather than the color of the car, and there's not really any major difference between any of them. All licensed taxis have yellow and black number plates. Tipping of taxi drivers is not really a Thai practice, though rounding the fare up to the nearest 5B or 10B is fairly common. Any more is not expected and not really necessary.



**WARNING:**  
CHOKING HAZARD - Small Parts.  
Not for children under 3 years.

Perhaps the easiest and most comfortable way to get around, if not always the quickest, is by the aircon taxi. These come in quite a few different colours though the green-yellow and red-blue ones are the most common. Bangkok has thousands of taxis, and finding one at any time is never a problem. The occasional exception to this is during a monsoon season downpour. By international standards they're very cheap too, the flagfall rate is 35B (0.85 US\$ approx) including the first 2km and it's 5B/km after that. This means that even relatively long journeys, such as from Sukhumvit to the Grand Palace often aren't above 100B (2.5 US\$). A surcharge is applied in traffic jams (1.25B/m when moving under 6km/h), meaning at night when there's not much traffic they're definitely the best way of getting around.

# TAXIBKK

BoxZetPapertoy\*

AGES 3 AND UP

# TAXIBKK

# TAXIBKK

## BOXSET

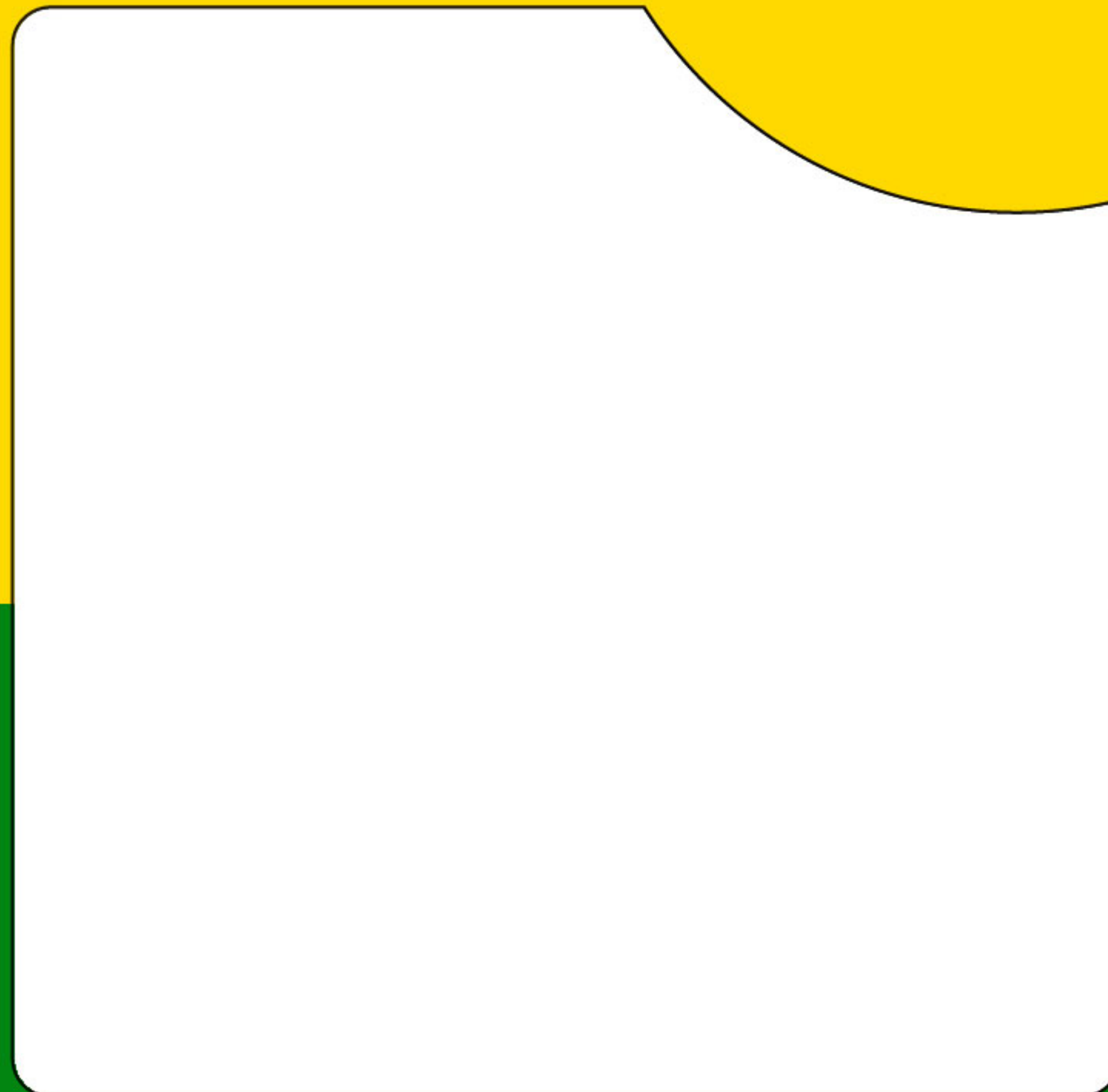
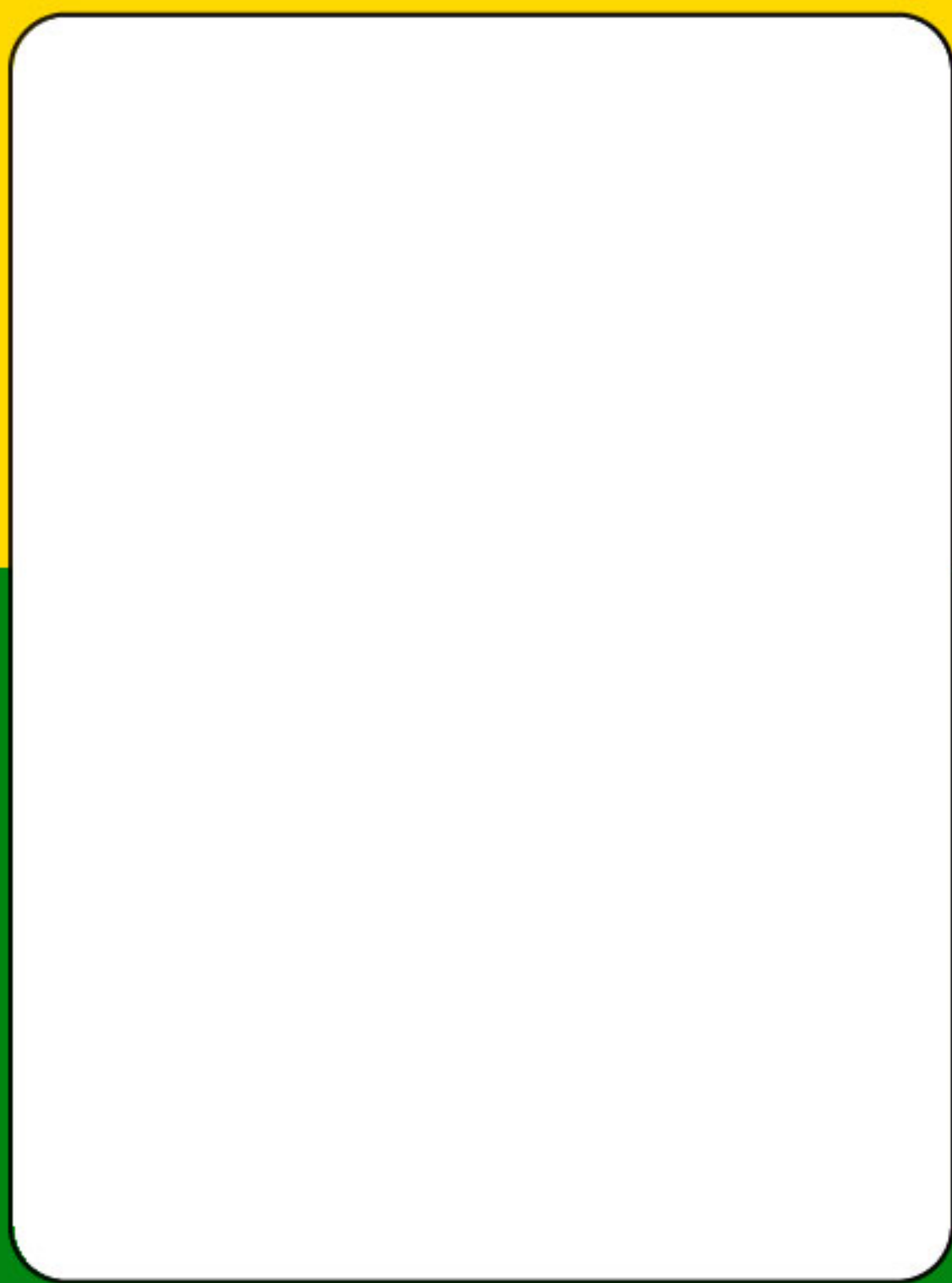

# TAXI BKK

Glue here

Ⓑ

**WARNING:**  
CHOKING HAZARD - Small Parts.  
Not for children under 3 years.

Glue here

Ⓐ

Glue here

Ⓒ

BoxZetPapertoy\*

©2010 Boxzet Papertoy, All rights reserved.

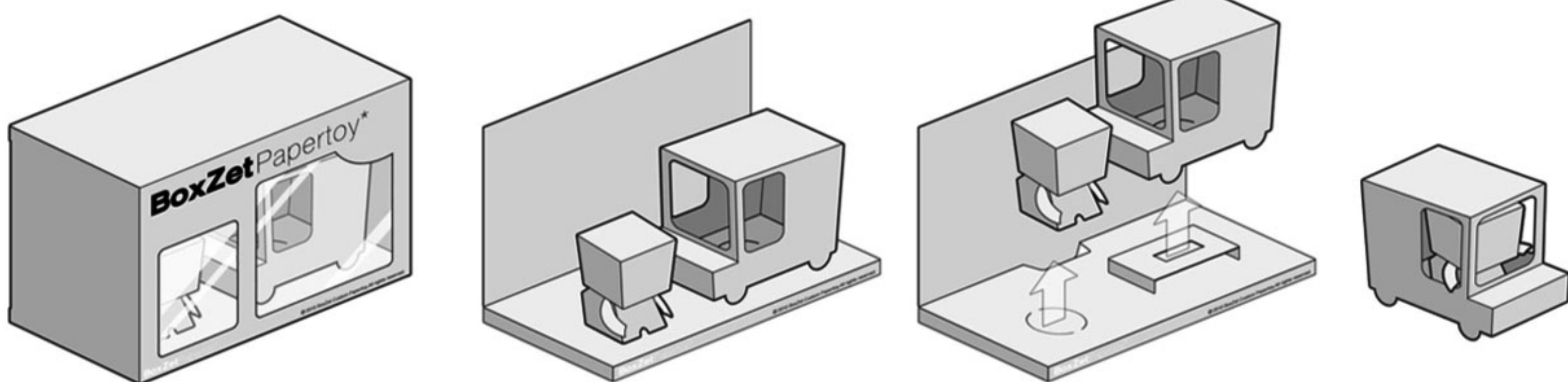

designed by Tanarat Ruamwang  
"ByManStudio"  
email: contact@bymanstudio.com  
www.bymanstudio.com

www.boxzet.com



Cut \_\_\_\_\_

Fold - - - - -

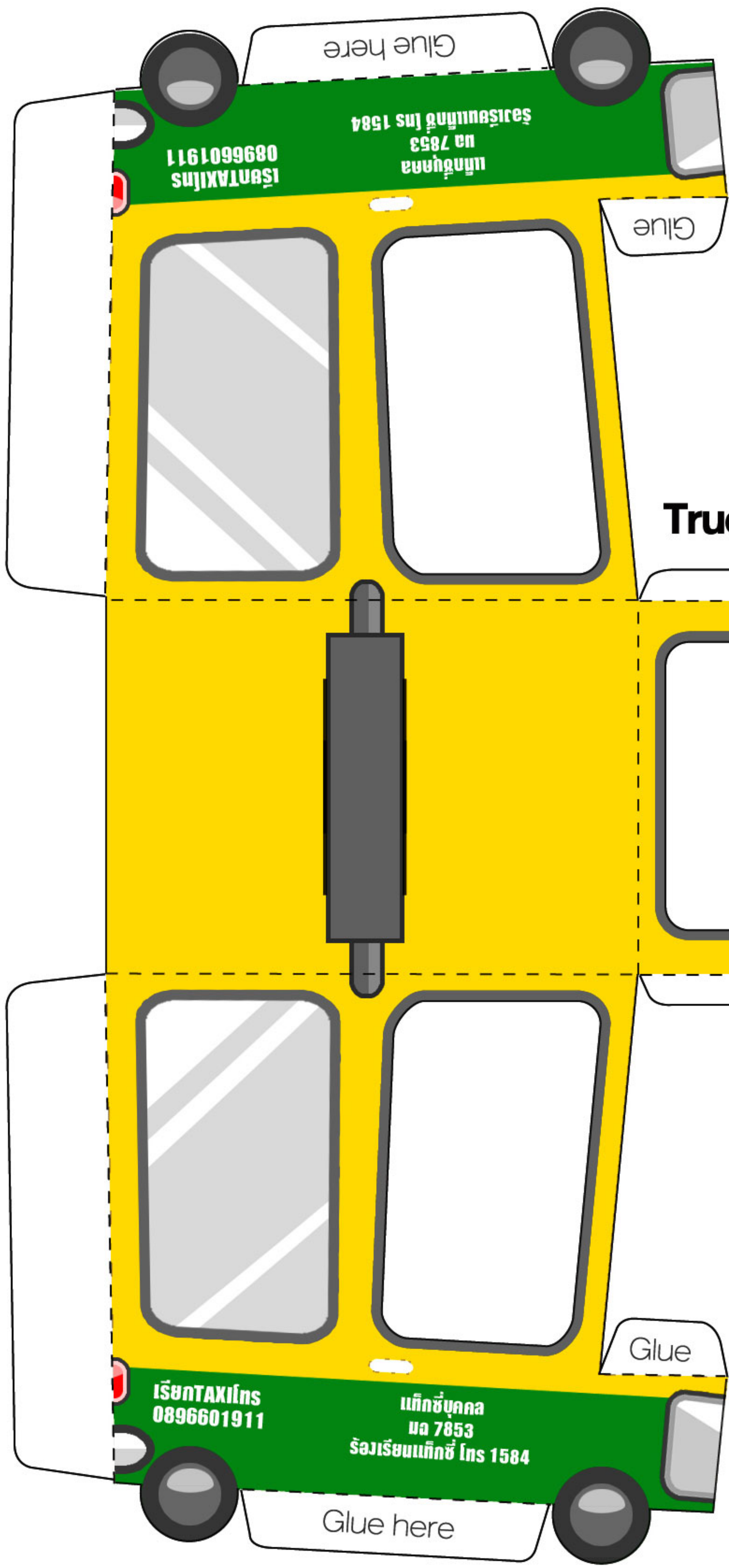

Truck

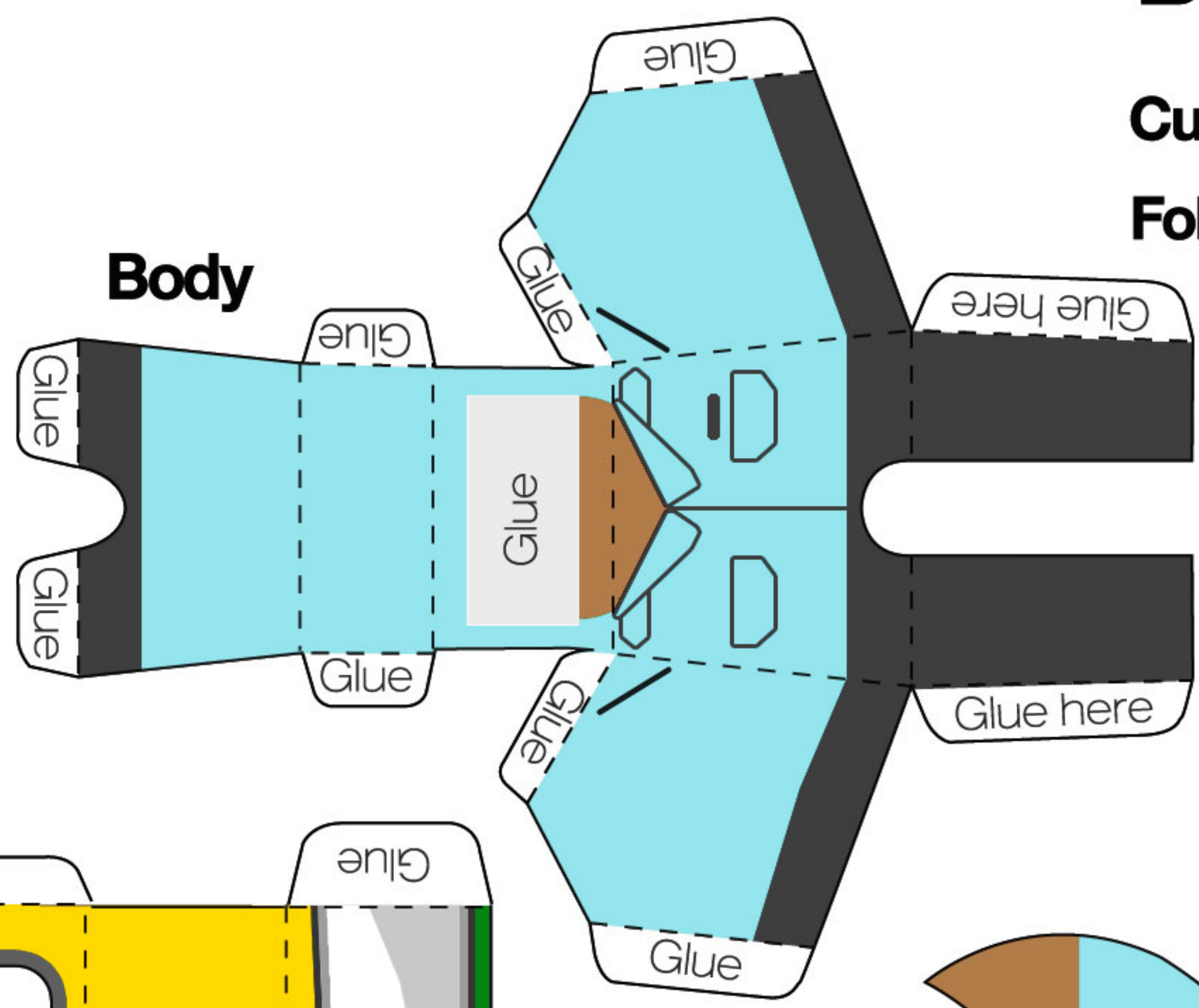

Body



TAXI-METER

Arm

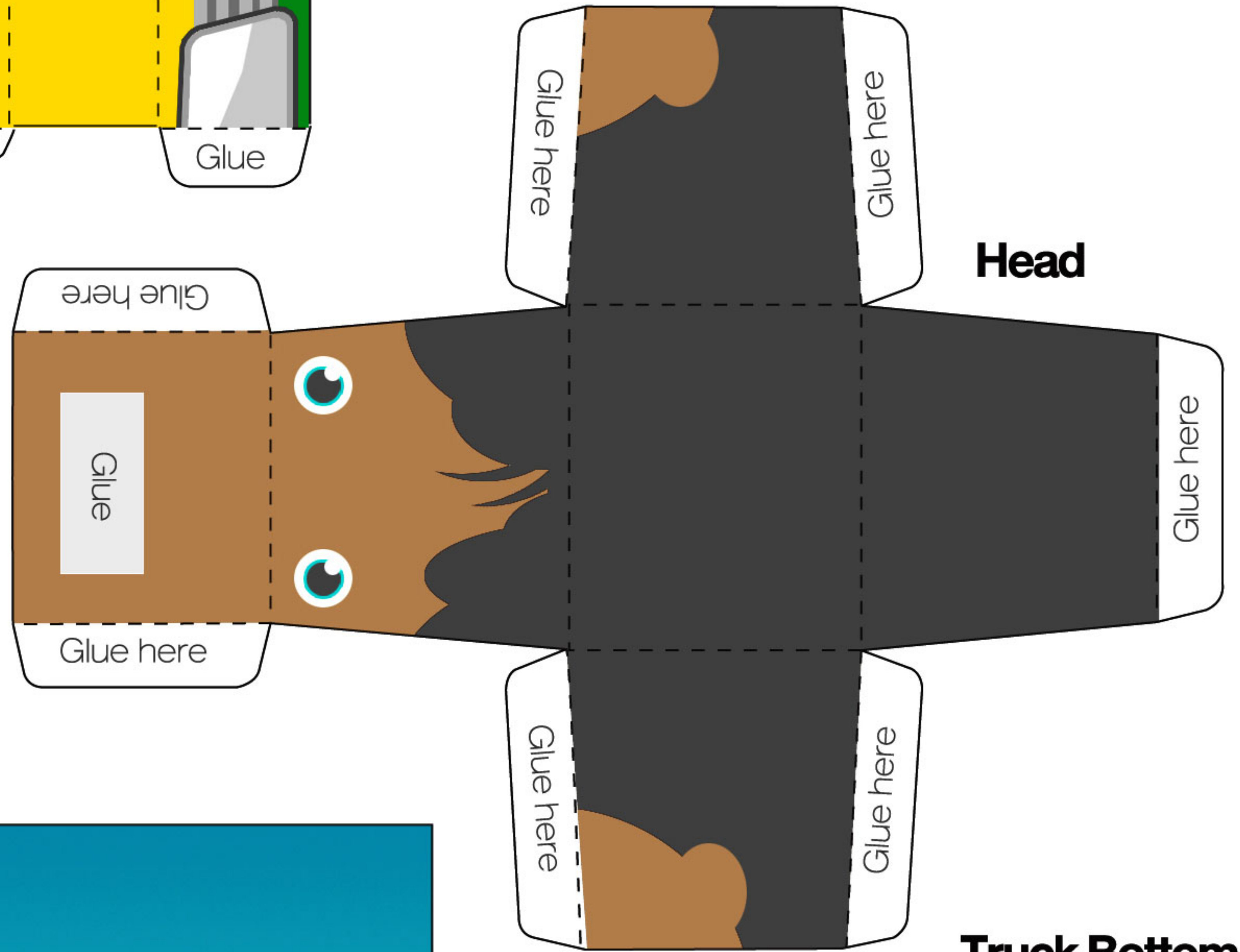
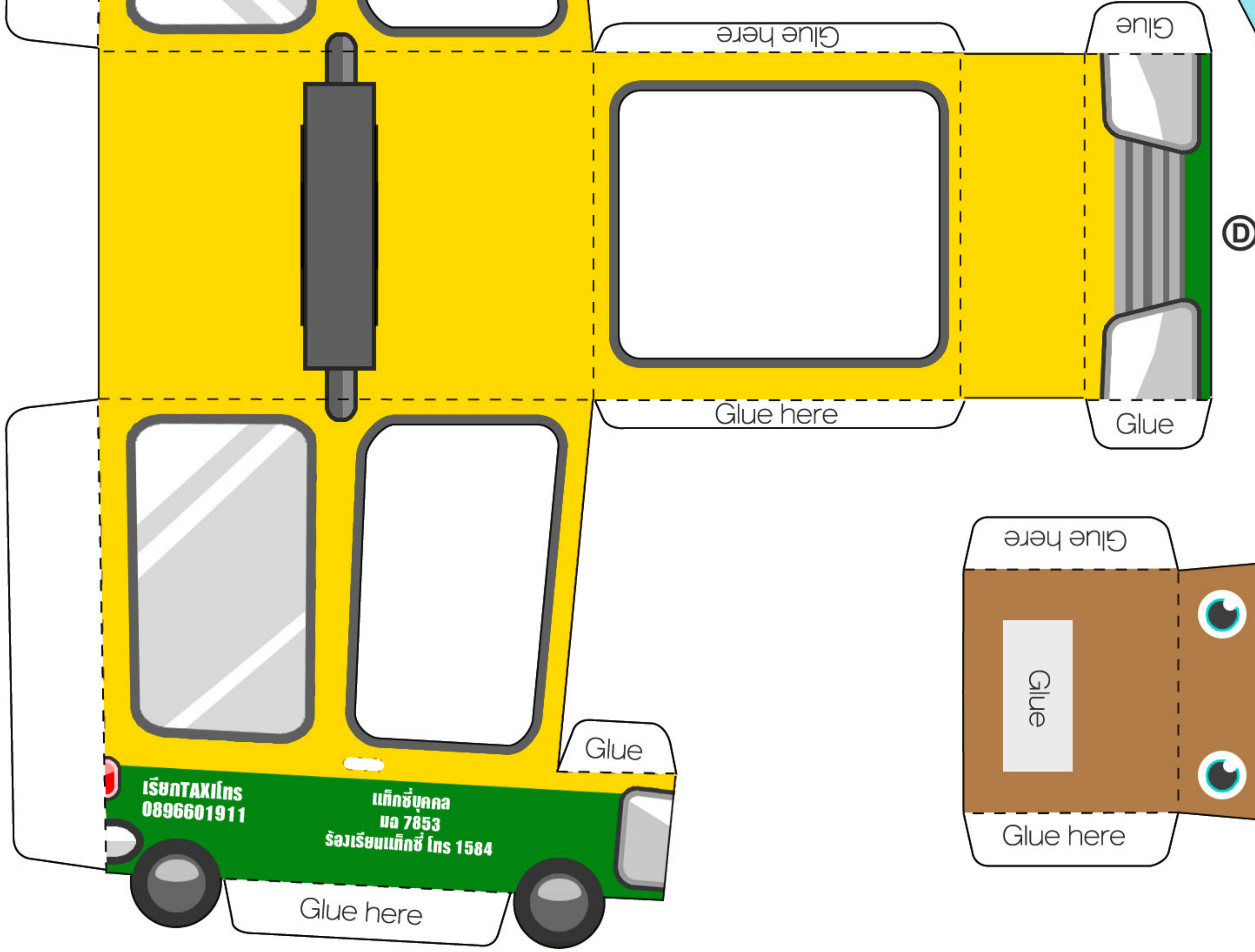
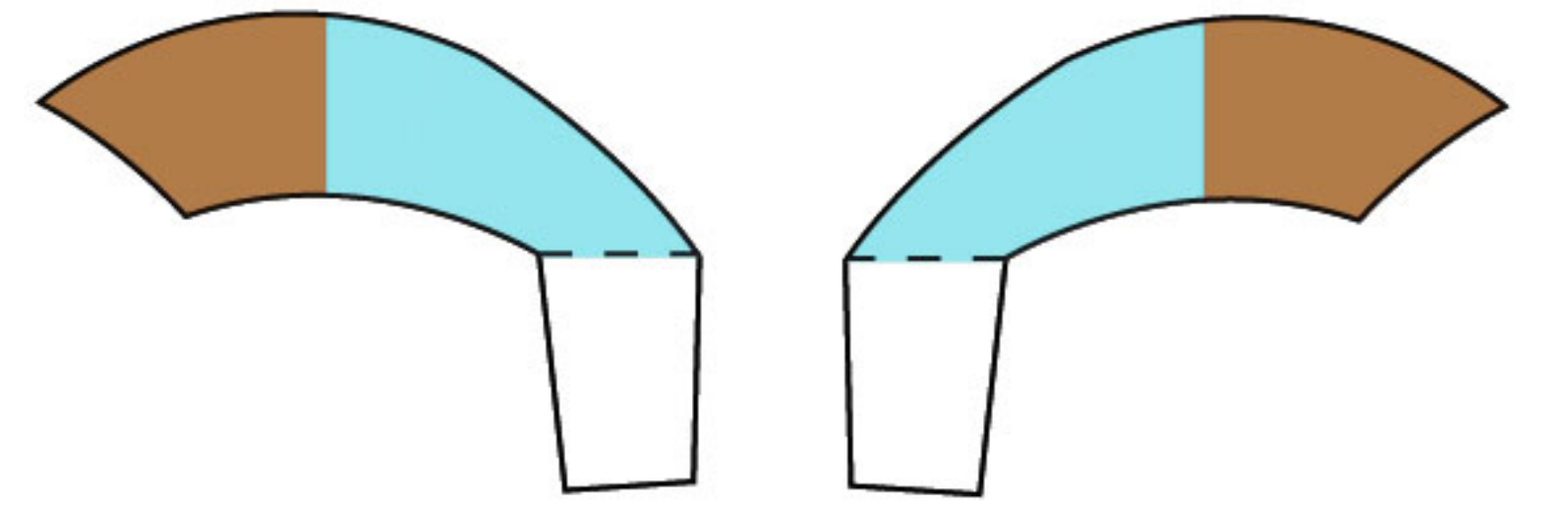

Head

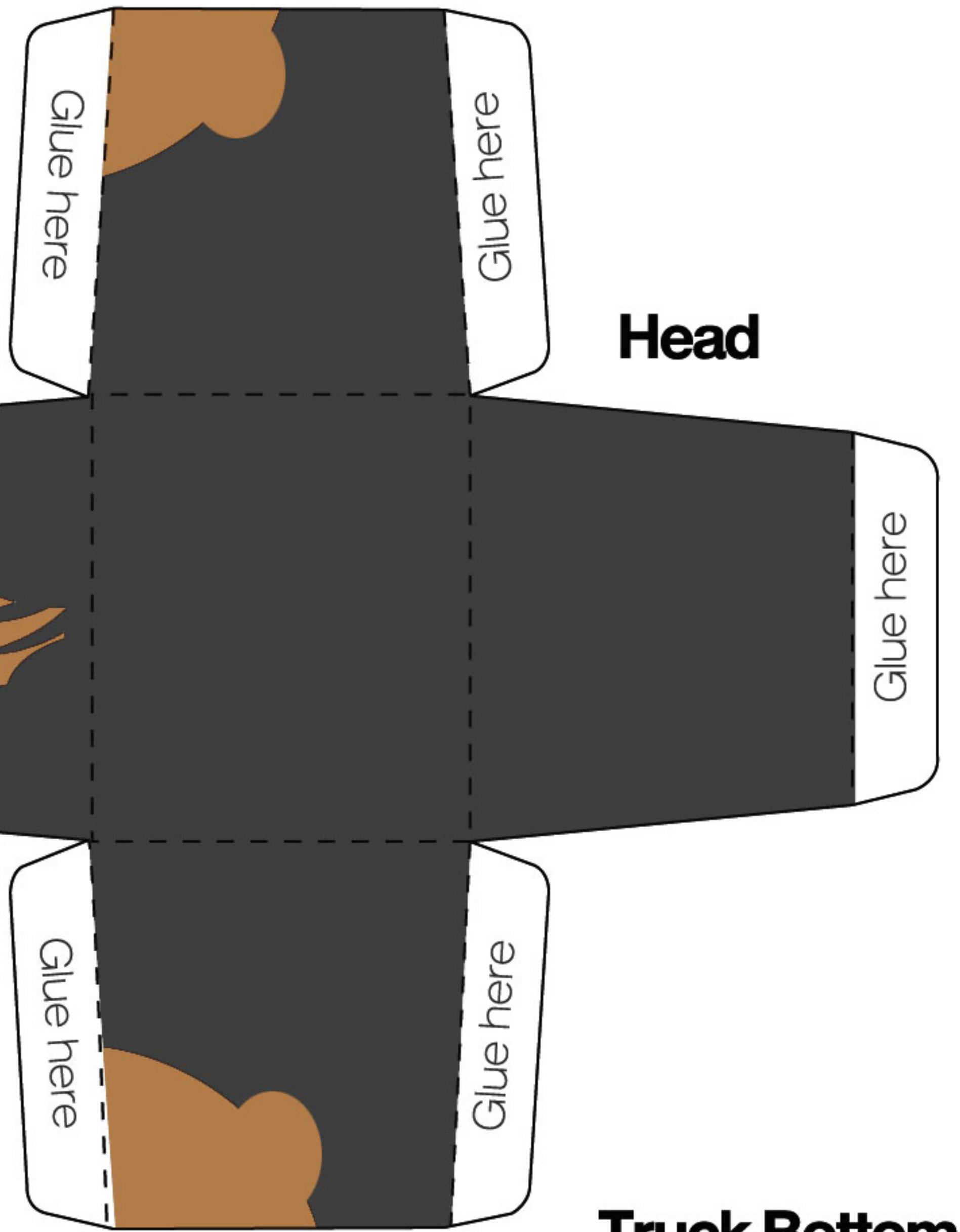

Truck Bottom



Truck Lock

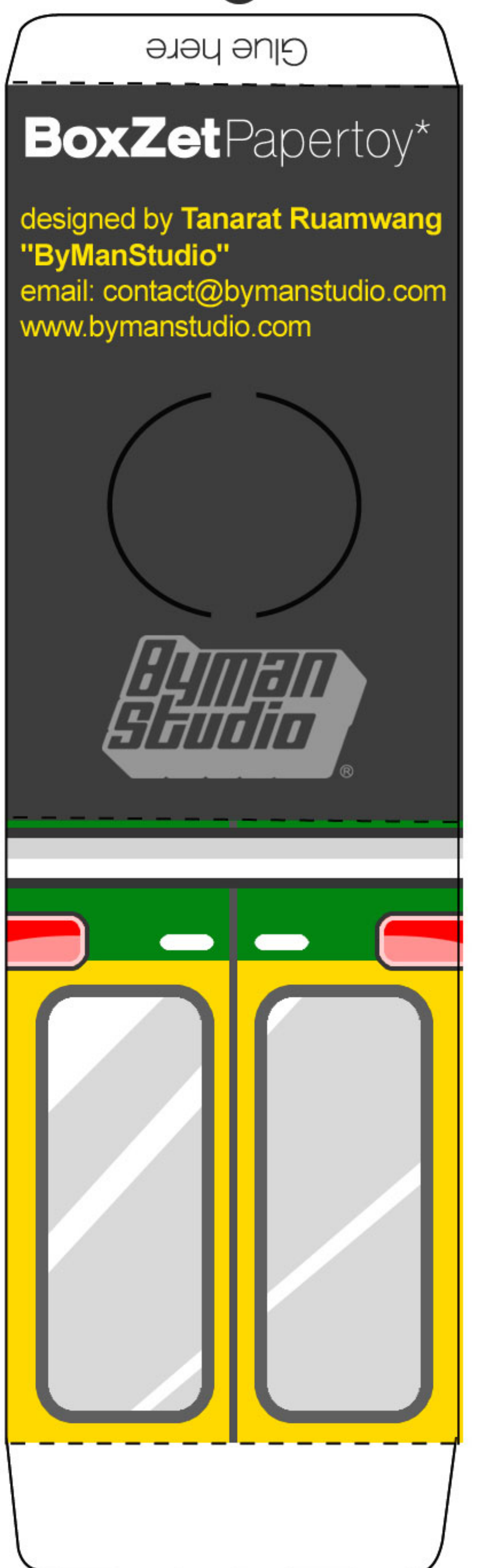
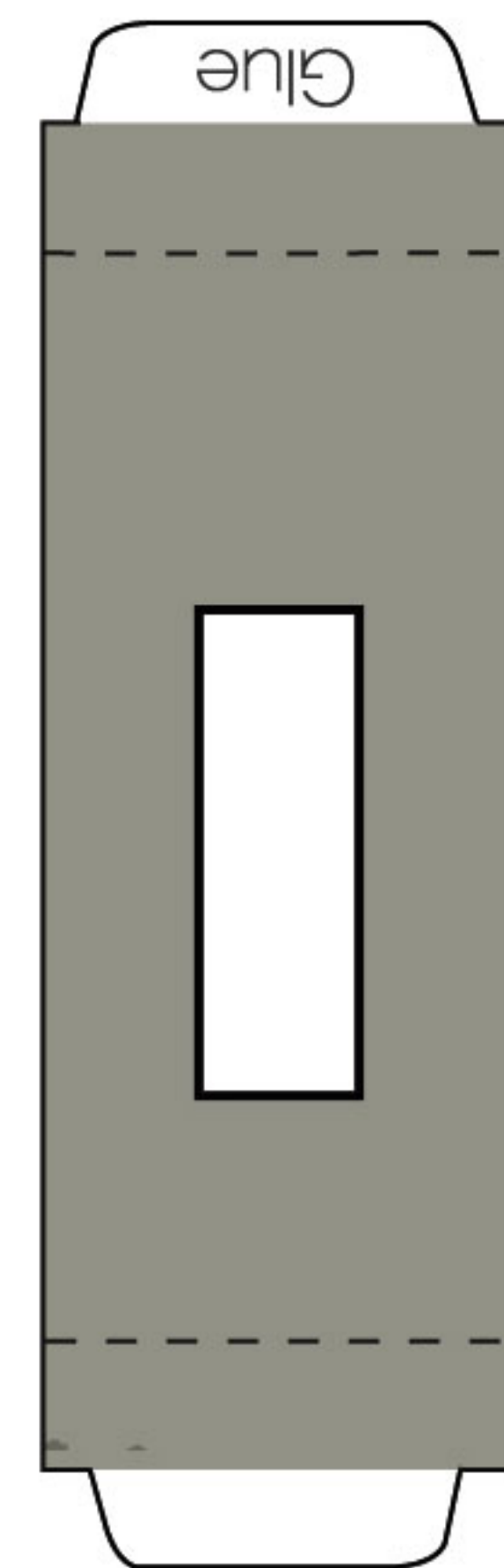

Backdrop

